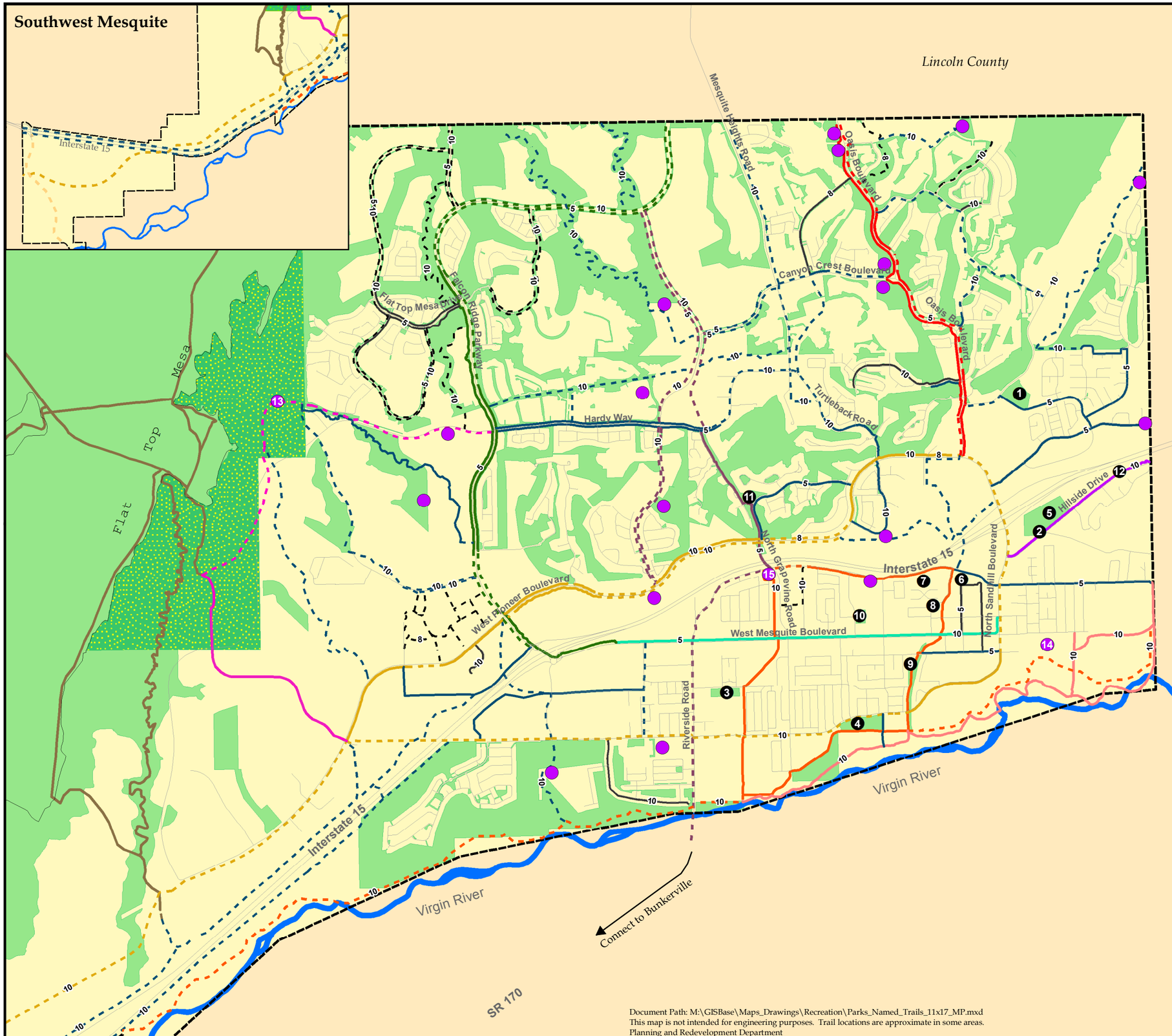

Document Path: M:\GISBase\Maps_Drawings\Recreation\Parks_Named_Trails_11x17_MP.mxd
This map is not intended for engineering purposes. Trail locations are approximate in some areas.
Planning and Redevelopment Department

Legend

Parks and Open Space

- Parks, Recreation and Open Space
- Mesquite Regional Park (proposed)
- Existing Public Park
- Proposed Public Park
- Existing Private Park (open to public)
- Proposed Private Park (open to public)

Numbered parks can be cross-referenced in Table 1-5

Trails

- Existing
- Proposed
- **Neighborhood Trail**
- **Community Trail**

Regional Trails

- Jackrabbit Trail
- Joshua Tree Trail
- Rattlesnake Trail
- Roadrunner Trail
- Sagebrush Trail
- Scorpion Trail
- Southwestern willow flycatcher Trail
- Virgin River chub Trail
- Willow Trail
- Woundfin Trail
- Yuma clapper rail Trail

1 inch equals 0.5 miles

N W E S

Mesquite Nevada

City of Mesquite Master Plan
Parks, Trails and Open Space
February, 2014
Figure 1-1
Page 17